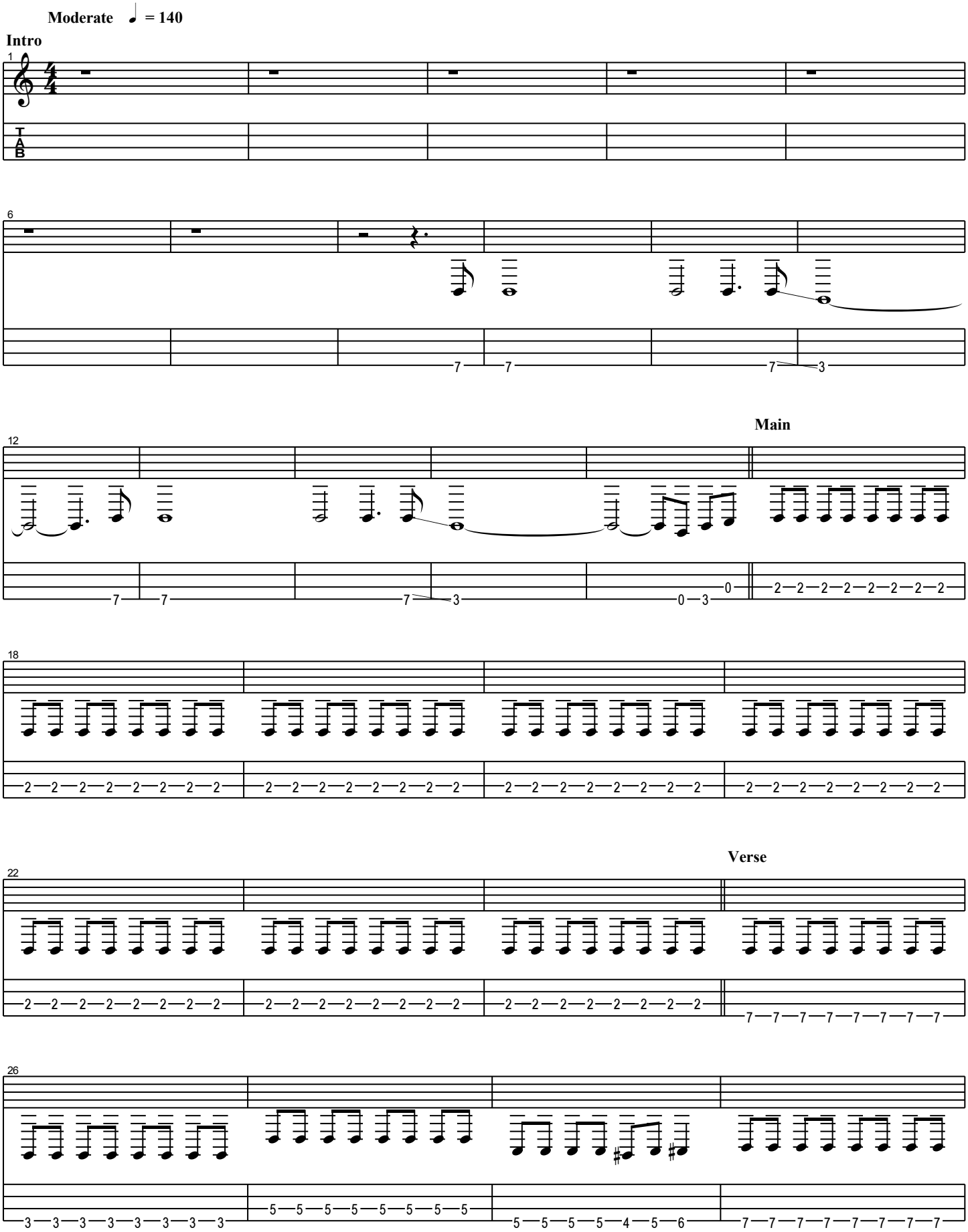
Moderate ♩ = 140
Intro
Main
Verse

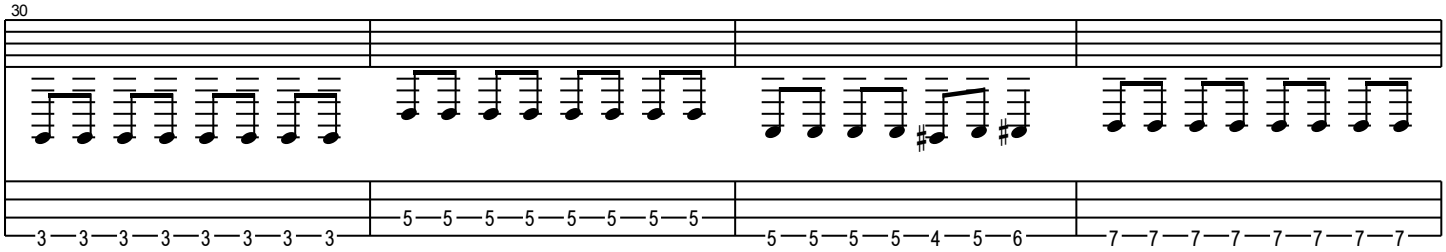
30
3 3 3 3 3 3 3 3
5 5 5 5 5 5 5 5
5 5 5 5 4 5 6
7 7 7 7 7 7 7 7

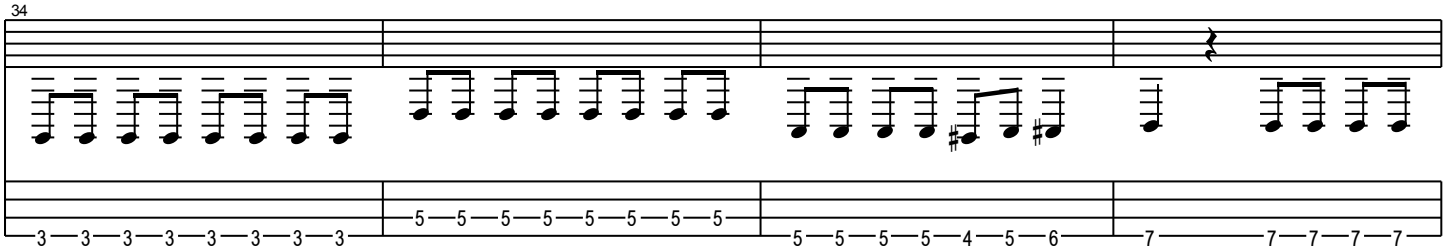
34
3 3 3 3 3 3 3 3
5 5 5 5 5 5 5 5
5 5 5 5 4 5 6
7 7 7 7 7

Chorus

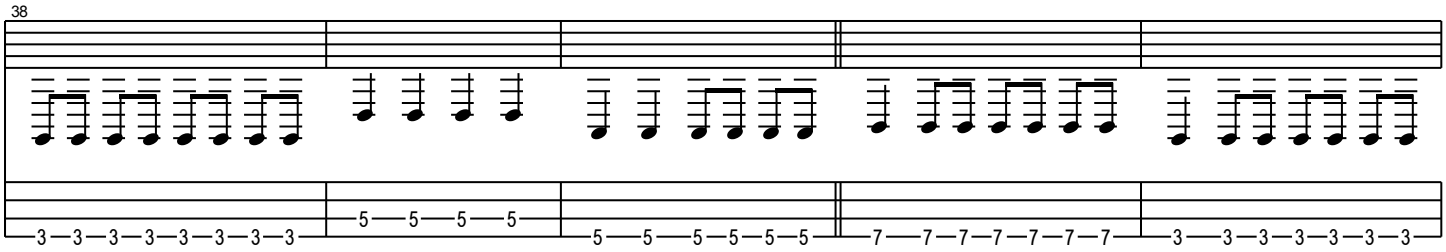
38
3 3 3 3 3 3 3 3
5 5 5 5
5 5 5 5 5 5
7 7 7 7 7 7 7
3 3 3 3 3 3 3

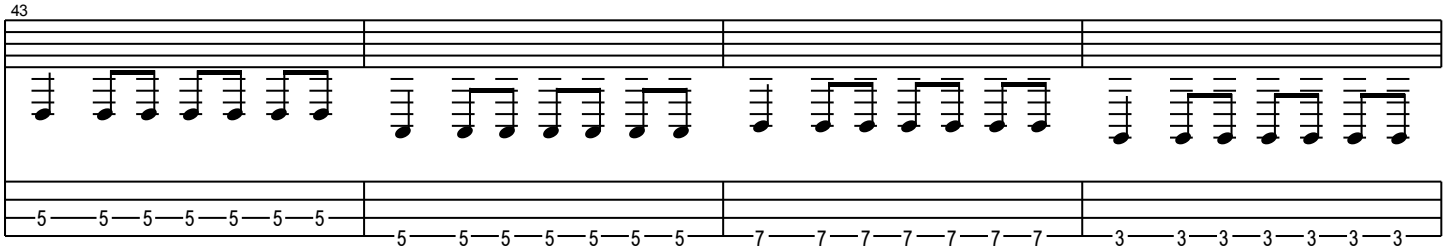
43
5 5 5 5 5 5 5
5 5 5 5 5 5 5
7 7 7 7 7 7 7
3 3 3 3 3 3 3

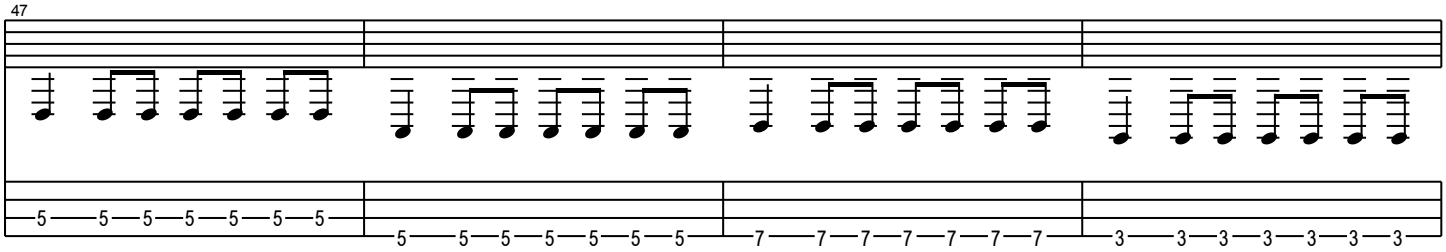
47
5 5 5 5 5 5 5
5 5 5 5 5 5 5
7 7 7 7 7 7 7
3 3 3 3 3 3 3

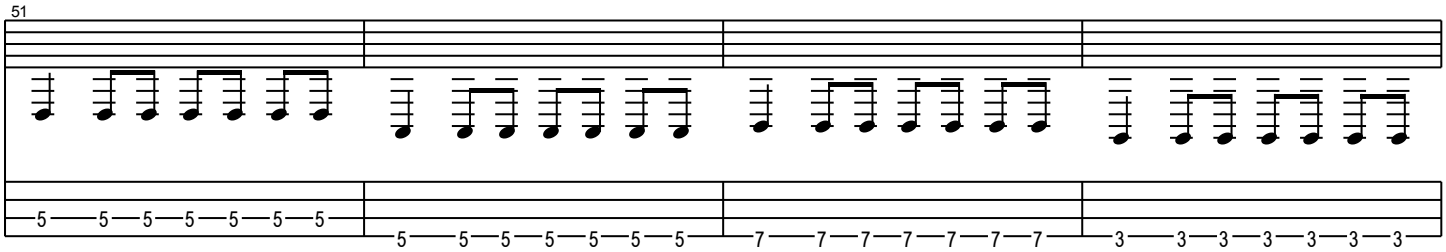
51
5 5 5 5 5 5 5
5 5 5 5 5 5 5
7 7 7 7 7 7 7
3 3 3 3 3 3 3

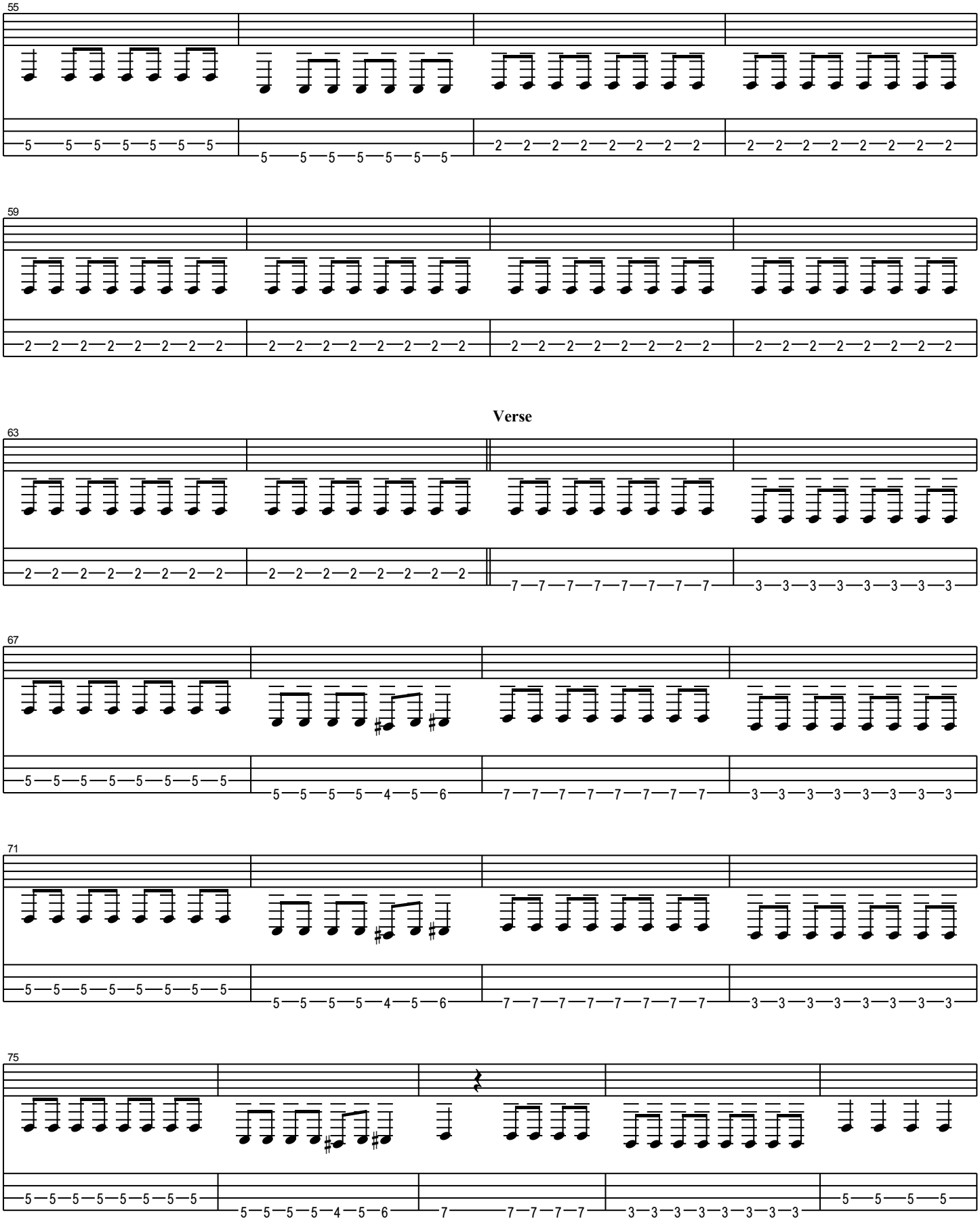
55
5 5 5 5 5 5 5
5 5 5 5 5 5 5
2 2 2 2 2 2 2 2
2 2 2 2 2 2 2 2
59
2 2 2 2 2 2 2 2
2 2 2 2 2 2 2 2
2 2 2 2 2 2 2 2
2 2 2 2 2 2 2 2
Verse
63
2 2 2 2 2 2 2 2
2 2 2 2 2 2 2 2
7 7 7 7 7 7 7 7
3 3 3 3 3 3 3 3
67
5 5 5 5 5 5 5 5
5 5 5 5 4 5 6
7 7 7 7 7 7 7 7
3 3 3 3 3 3 3 3
71
5 5 5 5 5 5 5 5
5 5 5 5 4 5 6
7 7 7 7 7 7 7 7
3 3 3 3 3 3 3 3
75
5 5 5 5 5 5 5 5
5 5 5 5 4 5 6
7 7 7 7 7
3 3 3 3 3 3 3 3
5 5 5 5

Chorus

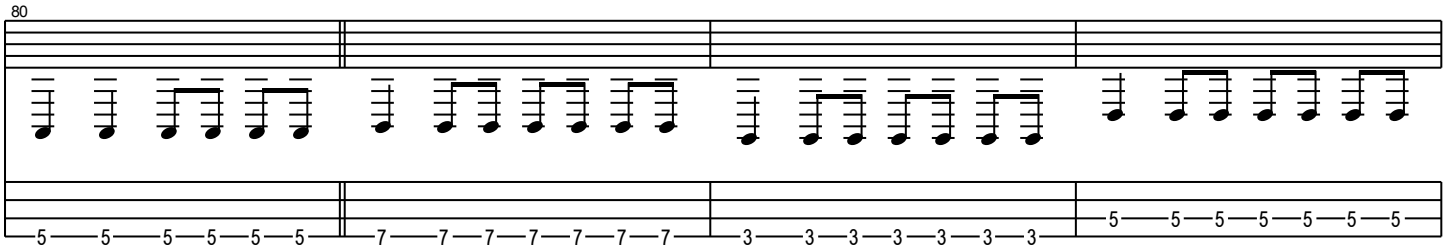

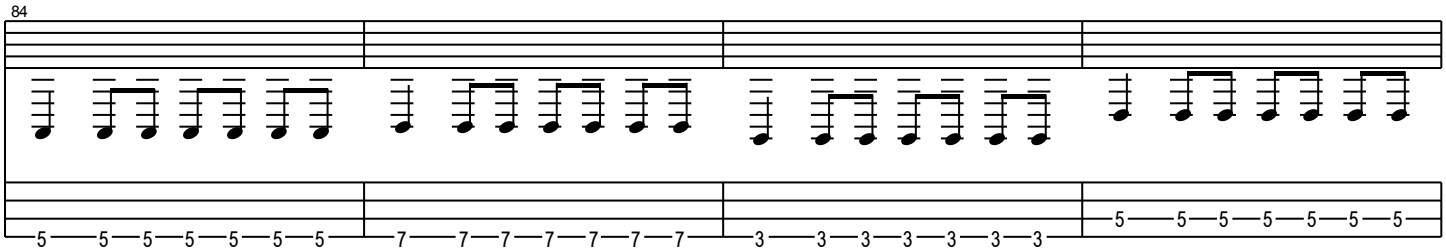

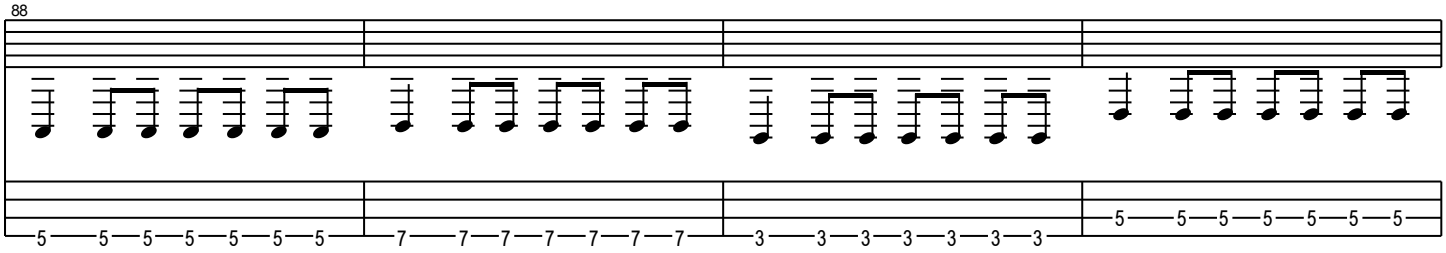

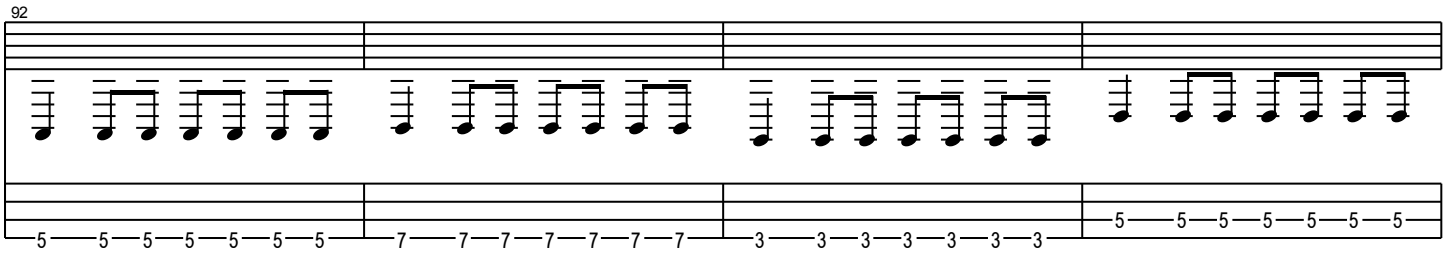

Bridge

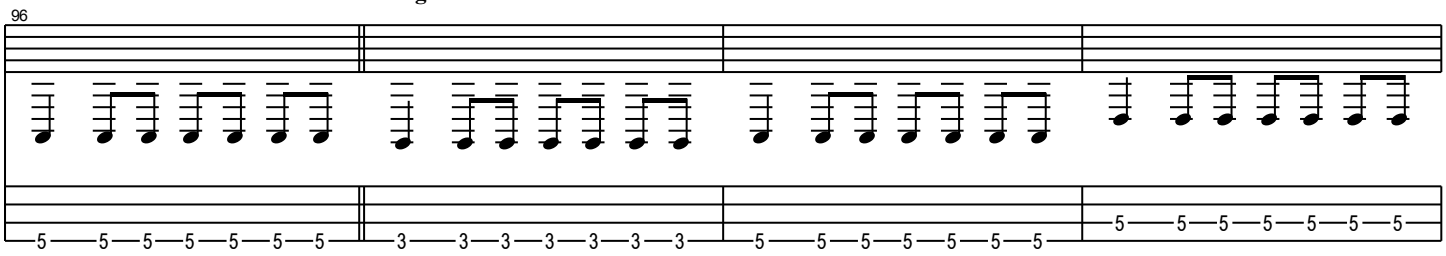

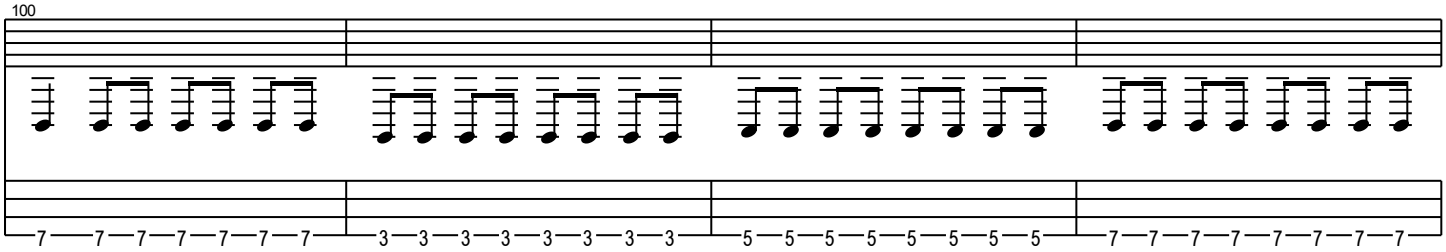

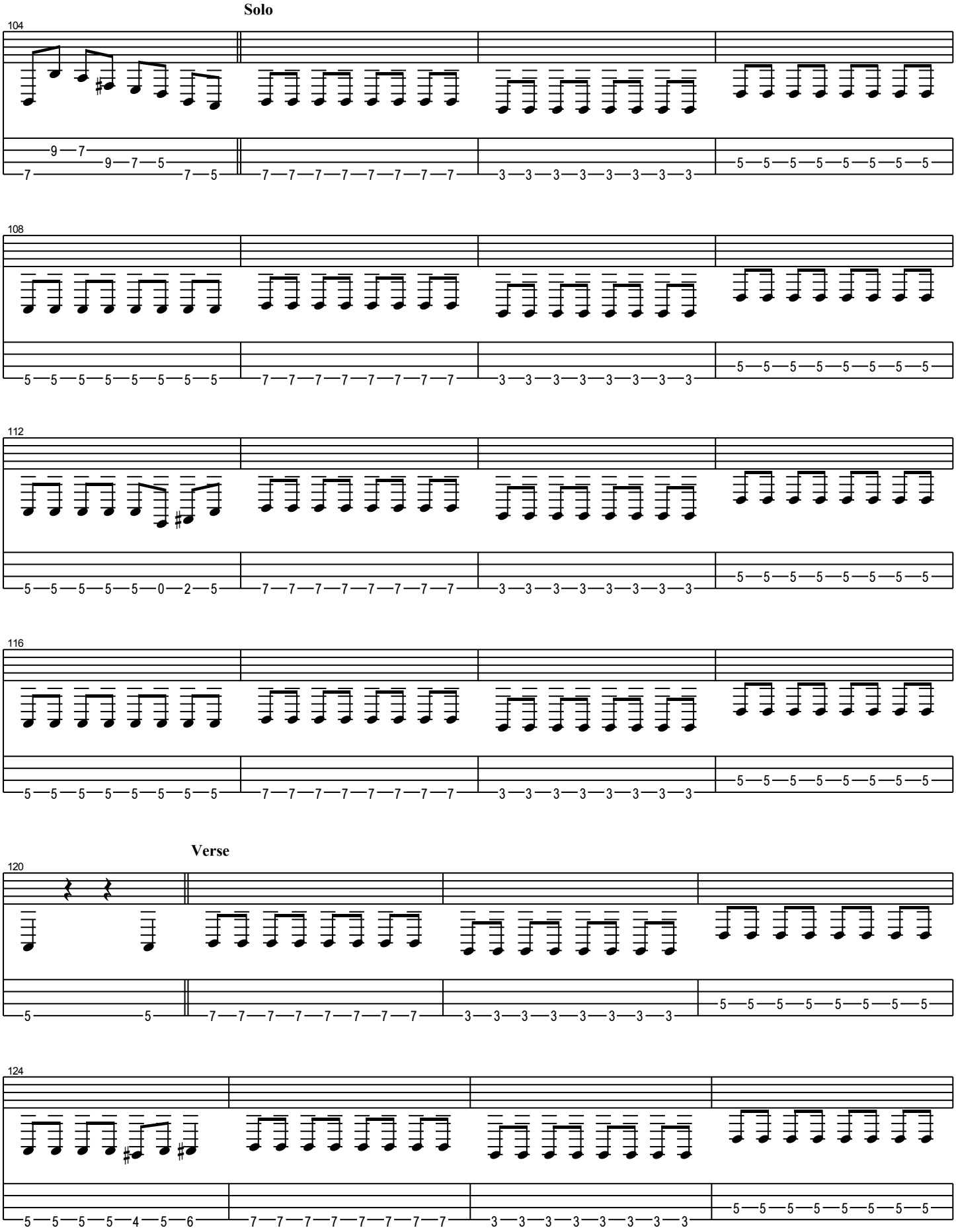
Solo
104
9 7
9 7 5
7 7 5
7 7 7 7 7 7 7 7
3 3 3 3 3 3 3 3
5 5 5 5 5 5 5 5
108
5 5 5 5 5 5 5 5
7 7 7 7 7 7 7 7
3 3 3 3 3 3 3 3
5 5 5 5 5 5 5 5
112
5 5 5 5 5 0 2 5
7 7 7 7 7 7 7 7
3 3 3 3 3 3 3 3
5 5 5 5 5 5 5 5
116
5 5 5 5 5 5 5 5
7 7 7 7 7 7 7 7
3 3 3 3 3 3 3 3
5 5 5 5 5 5 5 5
Verse
120
5 5
7 7 7 7 7 7 7 7
3 3 3 3 3 3 3 3
5 5 5 5 5 5 5 5
124
5 5 5 5 4 5 6
7 7 7 7 7 7 7 7
3 3 3 3 3 3 3 3
5 5 5 5 5 5 5 5

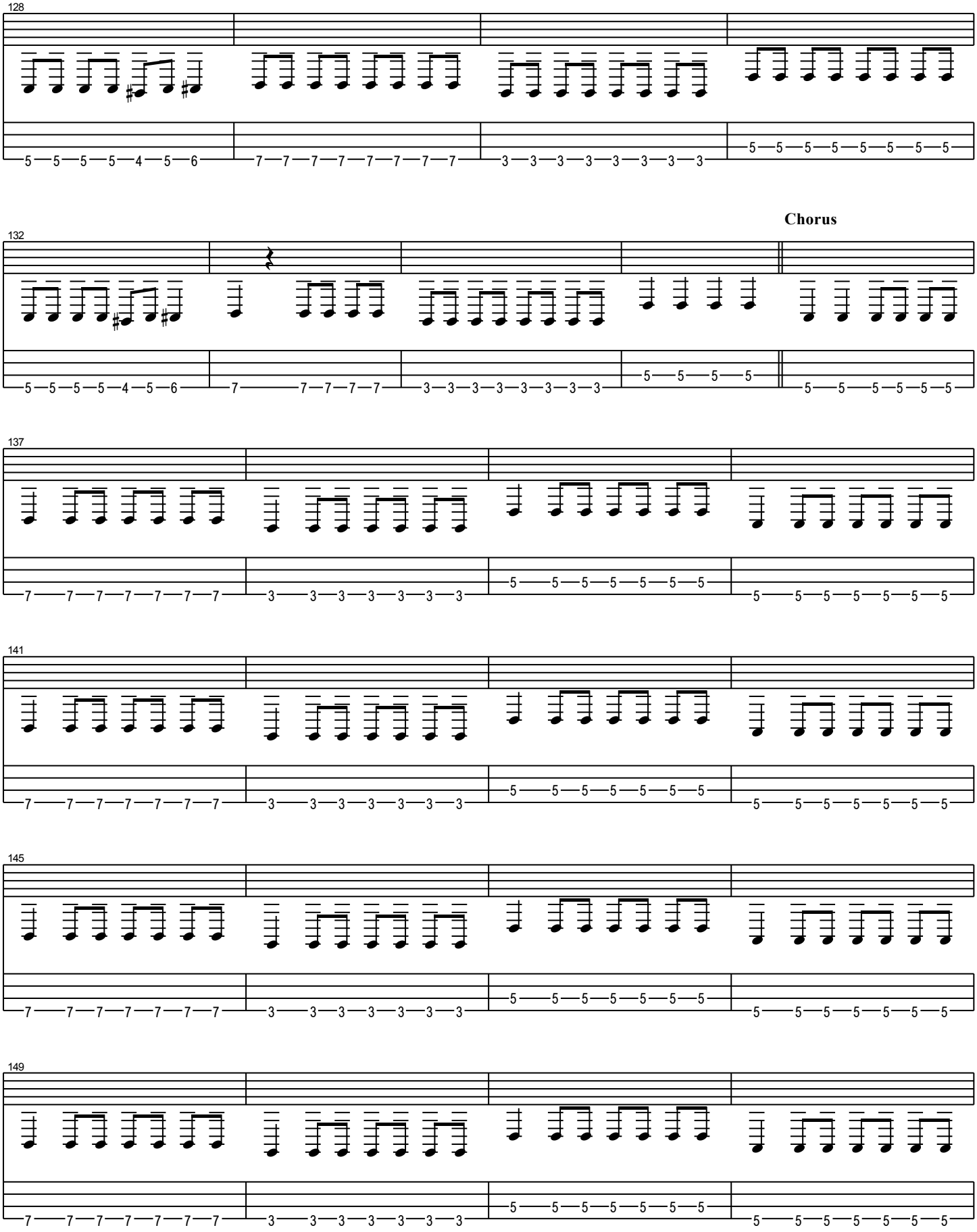
128
132
Chorus
137
141
145
149

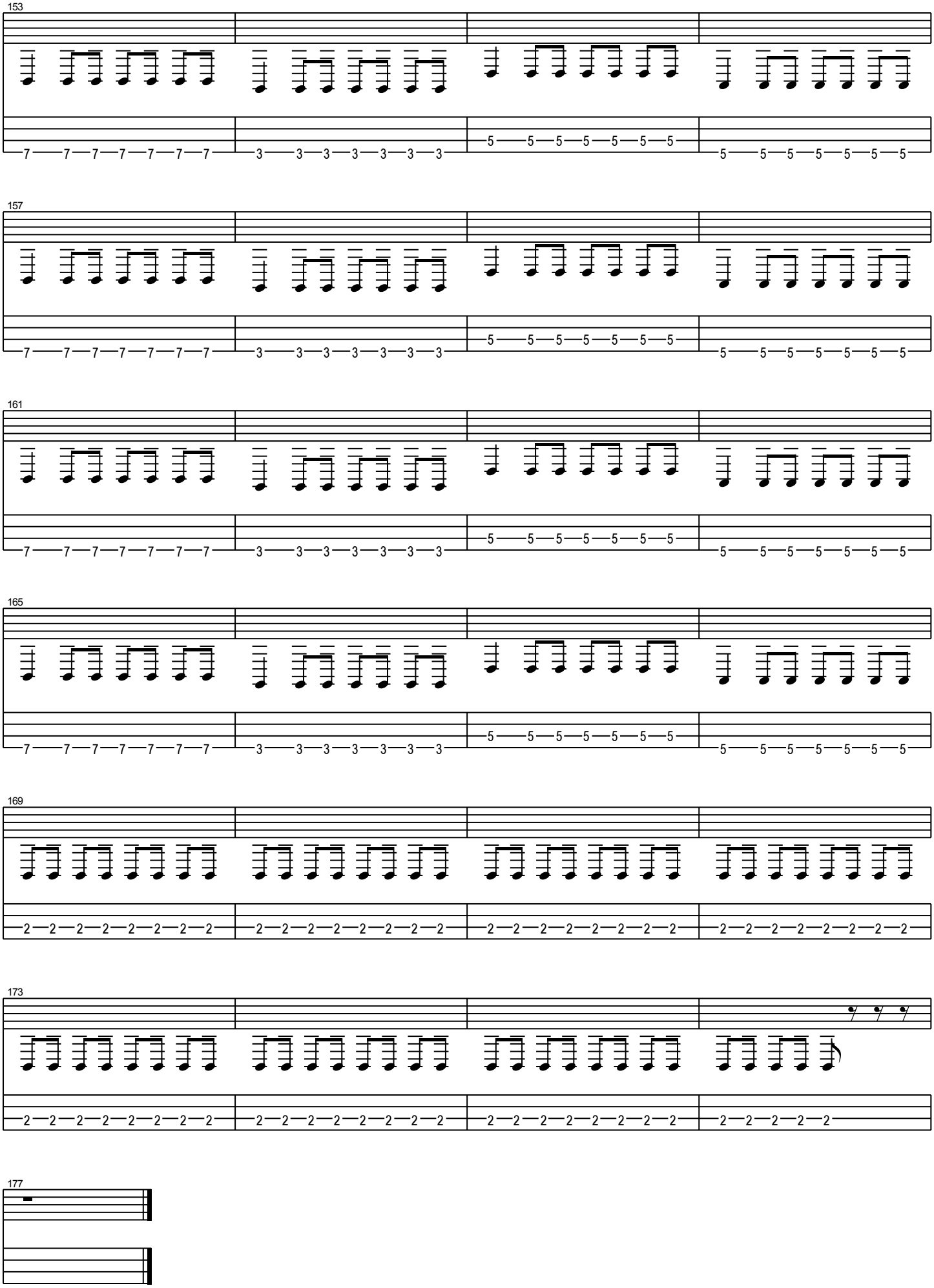
153
157
161
165
169
173
177